



SAINT RAPHAEL THE ARCHANGEL

CATHOLIC CHURCH

JANUARY 5, 2025 EPIPHANY OF THE LORD



WELCOME!

VISIT OR CONTACT US

6047 Bishops Place
Saint Louis, MO 63109

314.352.8100
straphaelarchangel.org

Mon.-Thu. | 7:30am-4:00pm
Fri. | 7:30am-12:00pm

 @SRAtoday

 @SRAtoday

 straphaelarchangel

SCHOOL INFORMATION

6000 Jamieson Avenue
Saint Louis, MO 63109

314.352.9474 | 314.351.7477 (Fax)

Mon.-Fri. | 7:00am-3:00pm

MASS SCHEDULE

WEEKEND MASS

Saturday | 7:00am, 4:30pm
Sunday | 9:00am

WEEKDAY MASS

Mon. - Fri. | 8:00am

CONFESSION

Monday - Friday | 7:30am
Saturday | 3:30pm
Other | By Appointment

CHURCH OPEN FOR PRIVATE PRAYER

Mon.-Fri. | 8:00am-2:00pm
Saturday | 8:00am-4:30pm

THE EPIPHANY OF THE LORD



They were overjoyed at seeing the star, and on entering the house they saw the child with Mary his mother. They prostrated themselves and did him homage. Then they opened their treasures and offered him gifts of gold, frankincense, and myrrh. - Mt 2:10-11

PARISH CLERGY

Fr. Thomas Molini, Pastor
thomasmolini@archstl.org

Fr. Robert Lawson, Associate Pastor
robertlawson@archstl.org

LAY LEADERSHIP

Brian McCarthy, Pastoral Council
brianmccarthy@peaknet.net

Liz Murphey, School Board
schoolboard@straphaelarchangel.org

Joseph Cyr, Finance Council
314.335.7322

Jacqueline Ilg, HSA President
hsa@straphaelarchangel.org

PARISH STAFF

Ray and Mary Anne Braun, Music Ministers
Braun@straphaelarchangel.org

Diane Halbert, Parish Office Manager
halbert@straphaelarchangel.org

Mickey Janos, Admn. Assistant
janos@straphaelarchangel.org

Pam Hager, Parish Support Staff/
Child Safety Coordinator
hager@straphaelarchangel.org

Robert Schlueter, Maintenance

Julie Hayes, School Principal
hayes@straphaelarchangel.org

Kathy Shaver, School Secretary
secretary@straphaelarchangel.org

Qi Franz, Cafeteria Manager
franz@straphaelarchangel.org

Sarah Henderson, Youth Minister
hendersons@stgabrielstl.org

JANUARY 5, 2025 EPIPHANY OF THE LORD

Fr. Molini's Notes

The Epiphany of the Lord

"We saw his star at its rising and have come to do him homage."

With this proclamation to Herod's court, the Magi declare their desire to find the Newborn King. While led by a star, still they seek affirmation of their observations. If asked by others about where to find Christ, how would we respond? Could we speak from the experience of our prayer, the presence of Christ in our community, the witness of Christ found in the forgiveness of sins, the Sacrifice of Christ in the Eucharist? How would we direct those who wish to find Christ?

The feast of the Epiphany celebrates the journey of the Three Kings but also calls us to consider our faith in Christ as well. Where is Christ that we may direct others to the Lord? Have our own journeys of faith allowed us to know Jesus? Let us unite ourselves to Jesus in prayer and companionship so we may better increase our awareness of God's presence and better draw others to Christ.

Catholic Schools Week

Each year we honor Catholic Schools during the last week of January. Our school will host an OPEN HOUSE after the 9:00am Mass on Sunday, January 26. A special invitation is extended to families considering our school for the education of their children. We are proud of the program we offer and are eager to share it with others. Call the school office for more details.

A Prayer Before Holy Mass

Heavenly Father: I, your unworthy servant, come to worship You in this Holy Sacrifice of the Mass. By Your grace, kindly help me to listen attentively, pray devoutly, and receive worthily the Sacred Body and Blood of Your Son, our Lord Jesus Christ. May Your Holy Spirit open the eyes of my heart to perceive more fully the great Mystery that takes place on the sacred altar. At this Holy Mass, I wish to pray in particular for the following intentions: *(here name them)*. Amen.

Mass Intentions

Mass intentions are available in the parish office. Please call the office or stop by Monday through Thursday, 7:30am until 4:00pm, and Friday 7:30am until noon, with your Special Intention or Repose of the Soul intention requests. The suggested offering is \$10 per Mass intention. If needed, you can pick up a card to send to the family when you drop off your offering.



- Sunday, January 5**
9:00am Mard Family, SI
- Monday, January 6**
8:00am Hodes Family, SI
- Tuesday, January 7**
8:00am Kris Schneidewind
- Wednesday, January 8**
9:00am Pade Liddy
- Thursday, January 9**
8:00am Eileen O'Toole
- Friday, January 10**
8:00am Liddy Family
- Saturday, January 11**
7:00am Kris Schneidewind
4:30pm Helen Buffa
- Sunday, January 12**
9:00am David Ogle

"...They prostrated themselves and did him homage. Then they opened their treasures and offered him gifts of gold, frankincense, and myrrh."
Matthew 2:11

What gifts do we give to the Lord? Pope St. Gregory said that three gifts represent what we should give God every day. Gold – to reflect Christ’s wisdom in all our relationships. Frankincense – to represent our daily prayer and adoration of God. Myrrh – to symbolize our daily sacrifices that unite us with Jesus for the sake of others.

Your Contributions to God and Parish

Due to early publishing deadlines, the Weekly Offertory information for December 29 was not available when the bulletin went to print.

St. Vincent de Paul

Our neighbors in need have had dreams just as we all do. Often their dreams have been shut down when they experience bad times. It's hard to dream when you have lost your job, or you have to give it up because your loved one needs 24-hour care. There are so many reasons why our neighbors haven't been able to dream. By giving them a helping hand, we are able to give them hope to start dreaming again. Thank you for your donations that make this possible.

**Youth Club Raffle Winners
December 2024**

1st Place \$100	Gretchen Nieter
2nd Place \$50	Marge King
3rd Place \$50	Kelly Harbaugh

The Prayer Shawl Ministry is in need of completed adult shawls. The Ministry is completely out.

If you have any or can make some in the near future, please deliver to the parish office.

There are funds available if you need to purchase supplies or if you need to be reimbursed.

This weekend’s Sacred Scripture readings:

Sunday, January 5:
Ritual Song: No. 1110
Pray Together: Page 64





ALTAR SERVERS

SERVERS FOR JANUARY 6 - 12, 2024

Monday, January 6

8:00am To Be Scheduled

Tuesday, January 7

8:00am To Be Scheduled

Wednesday, January 8

8:00am To Be Scheduled

Thursday, January 9

8:00am To Be Scheduled

Friday, January 10

8:00am To Be Scheduled

Saturday, January 11

4:30pm To Be Scheduled

Sunday, January 12

9:00am To Be Scheduled

DAILY READINGS

Sunday	Is 60:1-6/Ps 72:1-2, 7-8, 10-11, 12-13 (see 11) Eph 3:2-3a, 5-6/Mt 2:1-12
Monday	1 Jn 3:22—4:6/Ps 2:7bc-8, 10-12a/Mt 4:12-17, 23-25
Tuesday	1 Jn 4:7-10/Ps 72:1-2, 3-4, 7-8/Mk 6:34-44
Wednesday	1 Jn 4:11-18/Ps 72:1-2, 10, 12-13/Mk 6:45-52
Thursday	1 Jn 4:19—5:4/Ps 72:1-2, 14 and 15bc, 17/Lk 4:14-22a
Friday	1 Jn 5:5-13/Ps 147:12-13, 14-15, 19-20/Lk 5:12-16
Saturday	1 Jn 5:14-21/Ps 149:1-2, 3-4, 5 and 6a and 9b/Jn 3:22-30
Next Sunday	Is 40:1-5, 9-11/Ps 104:1b-2, 3-4, 24-25, 27-28, 29-30 (1)/Ti 2:11-14; 3:4-7/Lk 3:15-16, 21-22

LECTORS/MINISTERS FOR THE WEEKEND OF JANUARY 11 - 12, 2025

LECTORS

4:30pm

Ron Goedecker

9:00am

Gerry Unger

Extraordinary Ministers

George Kerry

Mary Steck

Elena Switzer

Steve Kratky

Rosita Koehler

Linda Saracino

UPCOMING EVENTS

Monday, January 6

8:00am Church

Mass

3:30pm Gym

Basketball Practices

6:00pm Cafeteria

3rd Gr. Girl Scouts

6:30pm Parish Off.

Cheer Committee

7:00pm Parish Off.

Stewardship

Tuesday, January 7

8:00am Church

Mass

3:15pm Cafeteria

1st Gr. Girl Scouts

6:00pm Parish Off.

Finance Council

Wednesday, January 8

7:30am Church

Rosary

8:00am Church

Mass

3:30pm Cafeteria

6th Gr. Girl Scouts

5:00pm Gym

Basketball Practices

8:30pm Gym

Old Man Basketball

Thursday, January 9

8:00am Church

Mass

2:00pm Cafeteria

Dance Class

5:00pm Gym

Basketball Clinic

Friday, January 10

7:30am Church

Rosary

8:00am Church

Mass

3:00pm Cafeteria

Girl Scouts Bop Hop

3:30pm Gym

Basketball Practices

5:30pm Gym

Basketball Games

Saturday, January 11

7:00am Church

Mass

8:00am Church

Music Ministry Rehearsal

8:45am Fireplace Rm.

Jonah Prayer Meeting

9:00am Gym

Basketball Games

4:30pm Church

Mass

Sunday, January 12

9:00am Church

Mass - Donut Sunday

10:00am Gym

2nd, 3rd, and 4th Gr. Basketball

12:00pm Gym

Basketball Games

Ladies' Club Christmas Gift Collection - Most Holy Trinity Parish

The SRA Ladies' Club collected gifts, snacks, and supplies for SRA's sister parish, Most Holy Trinity. The gifts and supplies were delivered in mid-December.



WINTER OUTREACH - A MINISTRY OF MERCY

Encouraged by our Catholic Social Teachings, "Option for the Poor and Vulnerable," many parish communities are committed to making St. Louis Winter Outreach a faith-filled Ministry of Mercy. "As long as you did it to one of these the least of my brethren, you did it to me." MT 25:31-46

As winter approaches, our homeless "brethren" will spend cold days and nights on the streets of St. Louis. In an effort to give them some comfort, we are asking for help in providing meals to an overflow shelter.

DATES: SATURDAYS (1:00pm Dropoff)

January 11

February 8

Please consider joining our Ministry of Mercy by providing one or more of the following:

9x13" Casserole: meat, fish, veggie, or breakfast

Cookies, cupcakes, breads: (12 to 24 servings)

Prepared food should be baked, frozen, wrapped, and marked. Donations are to be dropped off at Our Lady of Sorrows parking lot at 1:00pm. If needed, other arrangements can be made. For more information or if you would like to share a dish, please contact Mary Ellen Mueller: 314.374.1712 or email maryem@brick.net.

Prayer Network

Our prayer network continues its quiet work of praying for our parishioners who are ill, recovering from illness, and for special intentions as well. We also invite you to remember these petitions daily in your prayers. If you are interested in having an intention added to the prayer chain or to receive the list of intentions, please contact the parish office.

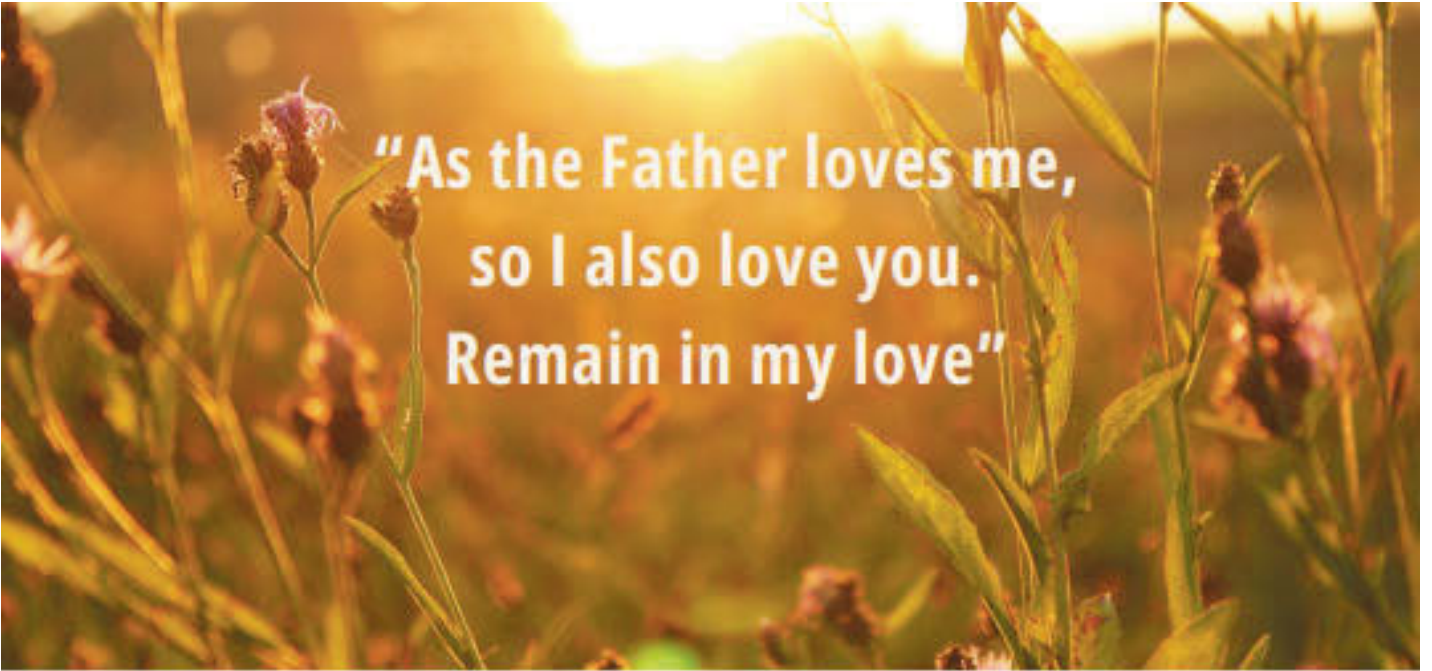

**“As the Father loves me,
so I also love you.
Remain in my love”**

WOMEN’S WEEKEND RETREAT

Feb. 28- Mar 2, 2025

 **FRIDAY 5:00PM - SUNDAY 1:00 PM**

 **Villa Maria Retreat Center 1903 E Lake
Shore Dr, Springfield, IL 62712
(1.5 hours from STL)**

 **\$300 shared room + bath
\$350 single room + bath**

Retreat given by: Fr. Russell Ward LC

**SCAN HERE
TO REGISTER**



Come away from the busyness of life for a silent retreat based on the Spiritual Exercises of St. Ignatius of Loyola.

Amid the peaceful, beautiful surroundings of the Villa Maria Retreat Center, overlooking Springfield Lake, you will have the refreshing opportunity to pray, to learn about yourself, to deepen your knowledge of the Scriptures and the Catholic faith, to seek God's will for your life, and to experience the tremendous, personal love that Jesus Christ has for you.

What is included in the retreat?

Daily Mass - Directed Meditations - Spiritual Guidance - Sacrament of Reconciliation - Practical Talks - Eucharistic Adoration - Time for personal prayer

What is included with my registration fee?

The fee includes a spacious room with private bath, individually controlled heating and air conditioning, towels, linens, snacks, meals, and retreat materials.

For more information, contact Maria Rivero
stlouis@regnumchristi.org | 610-717-8678

Sponsored by Regnum Christi St. Louis



Please join us for our annual

Black & Gold Auction

and stay for live entertainment
to celebrate St. Raphael!

Saturday, February 15, 2025

Doors open at 6:00 pm



Saint Raphael the Archangel

Black & Gold Dinner Auction

Saturday February 15th,
2025

**All donations must
be received by
February 10th, 2025**

Tickets are on sale now!



Donation Form

Donor _____

Contact Name _____

Address _____

City/State/Zip _____

Phone _____ Email _____

Description (Quantity, Size, Color, Restrictions, Expiration Date, Etc.) _____

Value of Donation _____ Donor Signature _____

_____ Please arrange for SRA to pick up items(s) _____ Item(s) to be delivered to SRA

PLEASE MAKE CHECKS PAYABLE TO SAINT RAPHAEL SCHOOL

Saint Raphael the Archangel is a 501(c)(3) non-profit.

Federal Tax ID # 43-0653561 NCEA 246242

For online giving or to purchase tickets, visit the
Auction website at
<https://blackandgold25.givesmart.com>

QUESTIONS?

Contact the Auction committee at auction.st.raaphael@gmail.com.

THANK YOU FOR YOUR SUPPORT!

FOR INTERNAL USE ONLY

_____ TANGIBLE ITEMS TO DISPLAY

_____ GIFT CERTIFICATE(S) PROVIDED BY DONOR

_____ SRA TO CREATE CERTIFICATE(S) FOR DONATED ITEMS(S)









SOLICITED BY _____

NOTES/SPECIAL INSTRUCTIONS _____

School of St. Raphael the Archangel • 6000 Jamieson Avenue • St. Louis, MO 63109

auction.st.raaphael@gmail.com

Thank you for your support!

	St. Raphael the Archangel Black and Gold Dinner Auction Saturday, February 15, 2025	50/50 Raffle Ticket \$20 per ticket or sheet of 8 for \$125	Name: _____ Phone #: _____ Address: _____ _____ _____
	Drawing will be held during our live auction!		<i>*Ticket sales will end at 7p on 2/15/2024.*</i> <i>*Need not be present to win*</i>
	St. Raphael the Archangel Black and Gold Dinner Auction Saturday, February 15, 2025	50/50 Raffle Ticket \$20 per ticket or sheet of 8 for \$125	Name: _____ Phone #: _____ Address: _____ _____ _____
	Drawing will be held during our live auction!		<i>*Ticket sales will end at 7p on 2/15/2024.*</i> <i>*Need not be present to win*</i>
	St. Raphael the Archangel Black and Gold Dinner Auction Saturday, February 15, 2025	50/50 Raffle Ticket \$20 per ticket or sheet of 8 for \$125	Name: _____ Phone #: _____ Address: _____ _____ _____
	Drawing will be held during our live auction!		<i>*Ticket sales will end at 7p on 2/15/2024.*</i> <i>*Need not be present to win*</i>
	St. Raphael the Archangel Black and Gold Dinner Auction Saturday, February 15, 2025	50/50 Raffle Ticket \$20 per ticket or sheet of 8 for \$125	Name: _____ Phone #: _____ Address: _____ _____ _____
	Drawing will be held during our live auction!		<i>*Ticket sales will end at 7p on 2/15/2024.*</i> <i>*Need not be present to win*</i>
	St. Raphael the Archangel Black and Gold Dinner Auction Saturday, February 15, 2025	50/50 Raffle Ticket \$20 per ticket or sheet of 8 for \$125	Name: _____ Phone #: _____ Address: _____ _____ _____
	Drawing will be held during our live auction!		<i>*Ticket sales will end at 7p on 2/15/2024.*</i> <i>*Need not be present to win*</i>
	St. Raphael the Archangel Black and Gold Dinner Auction Saturday, February 15, 2025	50/50 Raffle Ticket \$20 per ticket or sheet of 8 for \$125	Name: _____ Phone #: _____ Address: _____ _____ _____
	Drawing will be held during our live auction!		<i>*Ticket sales will end at 7p on 2/15/2024.*</i> <i>*Need not be present to win*</i>
	St. Raphael the Archangel Black and Gold Dinner Auction Saturday, February 15, 2025	50/50 Raffle Ticket \$20 per ticket or sheet of 8 for \$125	Name: _____ Phone #: _____ Address: _____ _____ _____
	Drawing will be held during our live auction!		<i>*Ticket sales will end at 7p on 2/15/2024.*</i> <i>*Need not be present to win*</i>
	St. Raphael the Archangel Black and Gold Dinner Auction Saturday, February 15, 2025	50/50 Raffle Ticket \$20 per ticket or sheet of 8 for \$125	Name: _____ Phone #: _____ Address: _____ _____ _____
	Drawing will be held during our live auction!		<i>*Ticket sales will end at 7p on 2/15/2024.*</i> <i>*Need not be present to win*</i>

[Welcome to ARCHANGEL YOUTH MINISTRY \(AYM\)](#) covering the parishes of the St. Louis Hills neighborhood (St. Gabriel & St. Raphael). **AYM** is open to all high school teens. No sign-up necessary and teens do not need to be from the St. Louis Hills parishes to participate. High school teens can attend on a regular basis or drop in as it fits their schedules.

Weekly **Sunday Life Teen Nights** (6:45-8:30pm in Gabriel House) include snacks, socializing, games, talks, and discussions.

Wednesday R&R Nights (7-8:30pm in Gabriel House) are unstructured evenings for teens to hang out (recharge & reconnect). See the AYM calendar for specific dates.

Luke 18 Retreat 2025:

"Believe" | April 25 - 27

Team Member (high school teens) registration is now OPEN via the Google Form link. Please read all the required preparation meeting dates and times before registering and contact Sarah with any questions.

Google Form Registration:

<https://forms.gle/ZkwF9YdUiRwpc7qY6>

LOOKING AHEAD

***April 25 - 27 | Luke 18 Retreat!** | for 8th graders, led by high school teens | Registration and more information to come.

***July 18 - 20 | AYM at Steubenville 2025!** | for current 8th - 12th grade students | Registration is OPEN!





(314) 481-7333
Since 1927

Bartolino's
Hospitality Group
Bartolino's Bartolino's Bartolino's
Chris Chris
Cook good food & give plenty.
bartolinosrestaurants.com

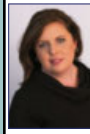

Jennifer Lueken Delf
Sales Associate
314-323-6073 Cell
314-965-3030 Office
314-965-2858 Fax
jennifer.delf@cbgundaker.com
421 South Kirkwood Road
Kirkwood, MO 63122
jenniferdelf.cbintouch.com
Operated by a subsidiary of NRT LLC.



IMO'S PIZZA
832-9677
5806 Hampton Avenue
CARRY OUTS & DELIVERY

WE'RE HIRING!
AD SALES EXECUTIVES

BE YOURSELF.
BRING YOUR PASSION.
WORK WITH PURPOSE.

- Paid training
- Some travel
- Work-life balance
- Full-Time with benefits
- Serve your community



Contact us at
careers@4lpi.com or
www.4lpi.com/careers



Karen Majda
REALTOR® GRI
(314) 574-2560
(314) 353-8888

Wood Brothers Realty
6500 Chippewa St. Fl 1
Saint Louis, MO 63109

keith r manzer
& ASSOCIATES
ESTABLISHED 1983

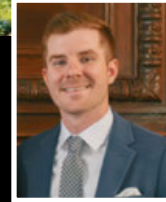

Cameron Marino
314.809.0583
cameronjamesmarino@gmail.com
keithrmanzer.com

Gladys Manion Inc.
8227 Maryland Ave, Clayton, MO 63105

SUPPORT OUR ADVERTISERS!

SUPPORT OUR ADVERTISERS!



Enjoying life is what it's all about at

Tower Grove Manor

We have garage parking, plus lovely apartments with walk-in closets, full kitchens, and great views of Tower Grove Park and the skyline. More amenities, activities and only minutes from theatres, the Botanical Garden, and the best healthcare.

2710 S. Grand Blvd.
St. Louis, MO 63318
Tel. 314-773-2800
www.towergrovemanager.org

DAVEY

TREE & LAWN CARE EXPERTS SINCE 1880

\$20 OFF

Tree Pruning/Removal/Fertilization
(314) 961-5440 | www.davey.com

- FIELDER - ELECTRICAL SERVICES, INC.
LICENSED • BONDED • INSURED RESIDENTIAL • COMMERCIAL • INDUSTRIAL
Service Upgrades • New Homes • Remodeling • Room Additions • Basements • Kitchens
Bathrooms • Code Violations • Knob & Tube Upgrades • Back Up Generator Systems

\$20 OFF Any Electrical Work of \$100 or more **314-966-3388**

metroStorage express
Climate Control & Drive Up Units Available
No Fees. Gated Facility 24/7 Access
Seniors & Military 10% off
Second Month Free. Closed Circuit Security
metrostoragemo.com
2729 HEREFORD ST. • 314-312-2020
LOCATED ON THE HILL OFF ARSENAL

Paul Karasek Since 1954
BRUNETTI / PESC-CO., INC.
Professional Exterminating Service & Chemical CO.
200 S. Elam
Valley Park, MO 63088
314-487-2208 1-888-220-BUGS

ROSATI-KAIN ACADEMY
Catholic. All-Girls. College-Prep.
APPLY NOW

Educating women to lead and serve the world!
www.rosati-kain.org / 4389 Lindell Blvd, St. Louis, MO 63108

ANNA GARCIA
garcia PROPERTIES
cell 314.973.3319 • www.garciasll.com
anna@garciaproperties.com

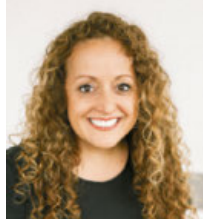

OPEN EVERY DAY FOR DINE IN & PICK UP

EPIC PIZZA
314.436.3742
Sun - Thurs: 11am - 10:30pm
Fri - Sat: 11am - 1:30am
1711 South 9th Street

Bieg PLUMBING COMPANY
Commercial & Residential
(314) 487-4564

GRAVOIS GLASS
Residential & Commercial
GLASS REPLACEMENT
Most Insulated Units in 24 Hours
Mirrors • Table Tops
Insulated Glass • Window Parts • Safety Glass
314-352-2200 | gravoisglass@aol.com
6825 Gravois Ave. St. Louis 63116

Scott R. Holdridge, Agent
Call or Email me Today!
Bus: 314-664-5433
 scott@scottholdridge.com
 scottholdridge.net

I can help you with your Insurance, Banking and Financial Services Needs



HOFFMEISTER COLONIAL MORTUARY
Helping people is our business.

Conveniently located at
 6464 Chippewa in St. Louis Hills



www.hoffmeistercolonial.com • 314.832.7770



Judy McNamara
 3304 Watson Road
 St Louis, MO 63139
 314-781-2290

www.judymcnamara.com

Place Your Ad Here and Support our Parish!

Instantly create and purchase an ad with

AD CREATOR STUDIO



4lpi.com/adcreator



New Construction, Additions, & Garages

STL BUILD CO. 314-329-4955

build@stlbuildco.com • www.stlbuildco.com



Specializing In Older Home Repairs

314-752-1101

St. Louis, MO



Good Neighbors, Good Advice

Steve, Brian, Sean, Gary, & Allison
 6401 Hampton Avenue, St. Louis, MO 63109
southsidetruevaluehardware@gmail.com

SouthsideHardware.com 314-351-0204



Dr. Catherine Saracino
 DMD, MSD, MS

ORTHODONTIST

Braces • Invisalign • Whitening
 314.649.8999 | Saracinoorthodontics.com
 6555 Chippewa St., Suite 200
 St. Louis, MO 63109



ST. LOUIS HILLS | (314) 644-0643
 6759 Chippewa | St. Louis, MO 63109
 Mon-Sat 9:00am to 5:30pm
ST. CHARLES COUNTY | (636) 379-3705
 2985 Hwy K | O'Fallon, MO 63368
 Mon-Sat 10:00am to 5:30pm

catholicsupply.com



FREE AD DESIGN

with purchase of this space

CALL 800-950-9952

DOES YOUR NONPROFIT ORGANIZATION NEED A NEWSLETTER?



Engaging, ad-supported print and digital newsletters to reach your community.



Scan to contact us!

Visit lpicomunities.com

JAMES LEGRAND

4414 Donovan
 314-353-6128

legrandsmarket-catering.com
LeGrands Market & Catering



**Fertilization
 Weed Control
 Aeration
 Seeding**

loyaltylawncare.com (636) 306-3671

IF YOU LIVE ALONE

MDMedAlert!™ As Low As **\$19⁹⁵** /mo.

- ✓ Ambulance ✓ Police/Fire
- ✓ Family/Friends ✓ GPS & Fall Alert

CALL NOW! 800.808.9294

md-medalert.com



Celebrate life with faith and friends at The Sarah Community!

12284 DePaul Drive
 Bridgeton, MO 63044
 314-209-7000

TheSarahCommunity.com | [TheSarahCommunity](https://www.facebook.com/TheSarahCommunity)

LET'S GROW YOUR BUSINESS

Place Your Ad Here and Support Our Parish!

**CONTACT ME
 Iris Mitchell**

imitchell@4LPi.com
 (800) 950-9952 x2495

Kutis FUNERAL HOME

2906 GRAVOIS
 772-3000

10151 GRAVOIS
 842-4458

5255 LEMAY FERRY
 894-4500

Come See the New Ford Car Deals in St. Louis



Mon, Wed, Fri: 8:30am-8pm
 Tues, Thurs: 8:30am-6pm
 Sat: 9am-5pm
 3300 South Kingshighway
 St. Louis, MO 63139
314-664-4100

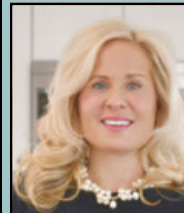

KITTNER REAL ESTATE GROUP

angelakittner.com | 314-775-2745



For ad info. call 1-800-950-9952 • www.4lpi.com St Raphael the Archangel - Saint Louis, MO

A 4C 01-1608